

## DAILY PRODUCTION & QUALITY CONTROL REPORT

Project No./Contract No.	Project Title / Location	Day of Report	Report No.
6389	BRC Eastside Common Areas Soils Remediation	09-Nov-08	126

### PROJECT POINTS OF CONTACT

Position	Name	E-Mail Address	Phone No.
BRC PROJECT MANAGER	Lee Farris,	lfarris@landwellco.com	702-567-0400
BRC PROJECT MANAGER	Ranajit Sahu	sahuron@earthlink.net	702-567-0400
CONST. PROJECT MANAGER	Dan Brennecke	Dan.Brennecke@westonsolutions.com	970-260-5886
Construction Manager	Richard Laubinger	Richard.Laubinger@westonsolution.com	720-641-8660

### WEATHER CONDITIONS

Conditions		Temp (°F)	Wind	Add'l Readings	
AM	Light Rain	PM	Sunny / Partly Cloudy	Low	48
				High	68
			E 15mph	Precip. (inches)	
				Humidity (%)	

#### Additional Weather Comments

20 - 25 mph, in AM. 10 mph, (E) in the PM. Scattered showers.

### ON-SITE WESTON PERSONNEL

Name	Position	Trade / Work Performed	Y/N
Dick Laubinger	Construction Manager	Construction Management Services.	N
Dan Brennecke	Project Manager. CM	Construction Management Services.	N
Richard Davis	Project Engineer	Construction Management Services.	N
Chris White	Assist. Const. Mgr	Construction Management Services.	N
Wayne Hodgson	Assist. Const. Mgr	Construction Management Services.	Y
Kevin Cooke	Assist. Const. Mgr	Construction Management Services.	Y
June Laubinger	Admin Assistant	Construction Management Services.	N

### ON-SITE GEOSYNTEC PERSONNEL

Name	Position	Trade / Work Performed	Y/N
Greg Corcoran	Design Engineer	Oversight	N
Dan Street	QA Manager	Oversight	N
Jim Cox	QA/QC Supervisor	Oversight	N
Robecca Flynn	Engineer	Oversight	N
Wayne Wofford	QA/QC Tech	Oversight	Y
Brent Barbacane	QA/QC Tech	Oversight	N
Camon Liddell	QA/QC Tech	Oversight	N
Jeremy Osborn	QA/QC Tech	Oversight	N

### ON-SITE SUPPORT PERSONNEL

Name	Position	Trade / Work Performed	Y/N
Doug Herlocker, Tetra Tech	Air Monitoring Specialist	Air Monitoring.	N
Becky Dano, Tetra Tech	Air Monitoring Specialist	Air Monitoring.	Y
Jerry Fauchaux, Tetra Tech	Air Monitoring Specialist	Air Monitoring	N

### OVERSITE PERSONNEL

Name	Position	Trade / Work Performed	Y/N
Devin Gordon, McGinley	Oversight	For NDEP	Y
Dock Kim, ATC	Field Observation	For AIG	Y
Joe Ludlow, ASW	Inspector	Liner Inspector	N
Steve Morrow, ASW	Inspector	Liner Inspector	N
Brian Rakvica	Inspector	NDEP	N
PBS&J, Survey	Surveyors	Surveying, QA	N

### ON-SITE CONTRACTOR PERSONNEL

Name	Company	Trade / Work Performed	Y/N
Erik Geringer	Entact	Project Manager	Y
Josh Carrol	Entact	Asst Project Manager	N
Russ Karnes	Entact	Eastside, Superintendent	N
Michael Carlson	Entact	Engineer	Y
Joe Curilla	Entact	Health & Safety Officer	N
Timothy Stadt	Entact	Health and Safety Technician	Y
	Entact	26 Equipment Operators & Truck Drivers	Y
Ed Long	Entact	CAMU, Superintendent	Y
Lance Bruce	Entact	Health & Safety Officer	N
Terry Harper	Entact	CAMU, Superintendent	Y
Rick McIntire	Entact	CSP, Safety	N
	American Asphalt	0 Equipment operators	N
	American Asphalt	0 Superintendent	N

## DAILY PRODUCTION & QUALITY CONTROL REPORT

Project No./Contract No.	Project Title / Location	Day of Report	Report No.
6389	BRC Eastside Common Areas Soils Remediation	09-Nov-08	126

Environmental Specialties, Inc	1 Liner Superintendent	Y	
Environmental Specialties, Inc	12 Laborers/ Seamers	Y	
Kenney Survey	CAMU	N	
ABC Survey	Eastside/CAMU	N	

### ON-SITE EQUIPMENT

Equipment	Vendor / Tag No.	Work Performed				
CAT D400E Dump Truck (2)		CAMU	-	-	-	-
JD D400 Dump Trucks (8)		Eastside		-	-	-
CAT 324D long stick excavator		CAMU	-	-	-	-
CAT D8R Dozer with disc		Eastside		-	-	-
CAT 345 excavator		Eastside		-	-	-
CAT 330 Excavator		Eastside		-	-	-
Case double pan scrapers.		Eastside		-	-	-
CAT D6 LGP Dozer (2)		Eastside				-
Water Trucks (2)		Eastside				-
637/631 Cat Scrapers (6)		CAMU				-
CAT 16H Grader		CAMU				-
CAT D-10 Dozer		CAMU				-
CAT Water Wagon		CAMU				-
CAT D-6 Dozer		CAMU				-
CAT 14H Grader		CAMU				-
Gradall		CAMU				-
JLG		CAMU				-
IR Smooth drum Roller		CAMU, Phase 1				-
Tenent Street Sweeper		Eastside and CAMU				-
Bomag Smooth drum Roller		CAMU, Phase 1				-
						-
						-
						-

### MATERIAL HANDLING (ON-SITE DELIVERY / REMOVAL)

Material	Vendor	Today	UOM	Purpose	Delivery Verification			
					to date	Qty	Spec	Tons
GCL	CETCO	0	rolls	For CAMU, On site		207		
Geocomposite	Agru	0	rolls	For CAMU, On site		194		
Geomembrane	Agru	0	rolls	For CAMU, On site		82		

### WORK COMPLETED

*Description of Work Executed Today*

#### Eastside Mixing and Drying Activity:

- Day Shift: No Activity.
- Night Shift: Continued loading and hauling material from stockpile over to the CAMU.

#### CAMU Activity:

##### Excavation

- Day Shift: No Activity.
- Night Shift: Continued placing material from Eastside into Phase I.

##### Embankment

- Phase 1 embankment, complete.
- Phase 1 estimated cumulative embankment placed: 0 cy

##### Waste Placement

- Phase 1 estimated daily waste placed: 0 loads @ 20cy/load = 900 cy  
night shift placed: 184 loads @ 20cy/load = 3,680 cy. (11 trucks hauling.)
- Phase 1 estimated cumulative waste placed: 166,658 cy. Western Ditch, NE Equilization and Eastside beta stockpile.
- Phase 1 Operations Layer placed, completed. Cumulative total: 21,662

##### Geosynthetics. Estimated cumulative installed quantity by Phase.

- Phase 1 GCL placed: 0 sf daily, 307,372 sf cumulative.
- Phase 1 Geomembrane: 0 sf daily, 307,372 sf cumulative.
- Phase 1 Geocomposite: 0 sf daily, 307,372 sf cumulative.
- Phase 1 Geotextile: (0) sf daily, 69,340 sf cumulative.
- Phase 2 GCL placed: 0 sf daily, 210,553 sf cumulative.
- Phase 2 Geomembrane: 0 sf daily, 210,553 sf cumulative.
- Phase 2 Geocomposite: 0 sf daily, 0 sf cumulative.

**Other:** PH Readings of 6.5 were taken 11-07-08, from SW-12.

## DAILY PRODUCTION & QUALITY CONTROL REPORT

Project No./Contract No.	Project Title / Location	Day of Report	Report No.
6389	BRC Eastside Common Areas Soils Remediation	09-Nov-08	126

Comment: P-P Readings of 0.5 were taken P1 of 00, from GW-12.

## HEALTH & SAFETY

Description of Health &amp; Safety Actions Taken Today / Safety Inspections Conducted

Entact H&S Tailgates

Safety Topic: Eastside: No Activity.

Safety Topic, CAMU, Day: No Activity.

Night shift: Working safe during extended hours.

Safety Incidents: No.

Dust Incidents: No issues.

## CONSTRUCTION QUALITY ASSURANCE & QUALITY CONTROL

Description of Quality Control Actions Taken Today / Quality Inspections Conducted

Daily CQA Summary

Monitored waste placement, compaction and proofrolling of material hauled from Eastside Beta Stockpile and placed in Phase I.

ISSUES AND/OR ITEMS OF DISCUSSION	
1	1. The first issue is the importance of the research topic.
2	2. The second issue is the methodology used in the study.
3	3. The third issue is the results of the study.
4	4. The fourth issue is the conclusion of the study.
5	5. The fifth issue is the implications of the study.
6	6. The sixth issue is the limitations of the study.
7	7. The seventh issue is the future research.
8	8. The eighth issue is the contribution of the study.
9	9. The ninth issue is the ethical considerations.
10	10. The tenth issue is the overall quality of the study.

Discussion of Issues / Concerns / Conversations / Topics

Weston rejected (6) trucks at eastside decon due to overloading. Entact supervisor retrained loading operator. No more problems.

SITE VISITORS

[illegible]

Report Prepared By / Title	Date Prepared	Signature
----------------------------	---------------	-----------

Dick Laubinger, Construction Manager 9-Nov-08

Date Prepared	Signature
---------------	-----------

9-Nov-08

Signature \_\_\_\_\_



## Basic Remediation Company

875 West Warm Springs Road  
Henderson, Nevada 89011

### DAILY PRODUCTION & QUALITY CONTROL REPORT

Project No./Contract No.	Project Title / Location	Day of Report	Report No.
6389 0	BRC Eastside Common Areas Soils Remediation 0	09-Nov-08	126

### DAILY PHOTO LOG

Photo 1



CAMU: Phase II, GCL Liner being installed.

Photo 2



CAMU: Phase II liner installation looking west. Western ditch, west slope being rolled.

Photo 3

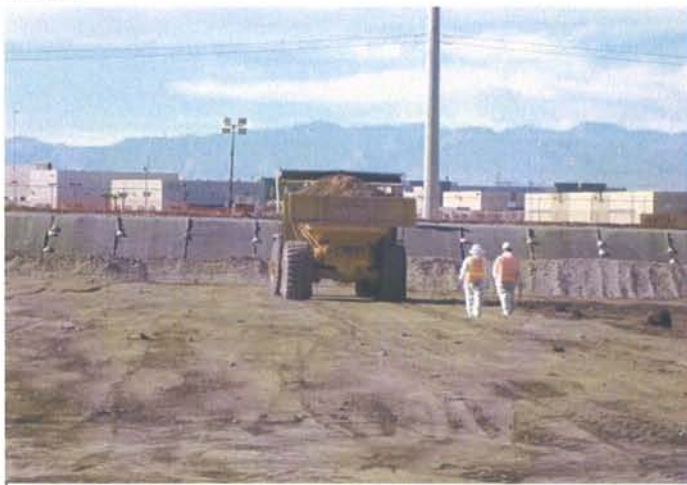

CAMU: Phase I proofrolling on waste monitored by Geosyntec personnel.

Photo 4



CAMU: Phase II liner being installed on floor.